

# ***IPMBA POLICE MOUNTAIN BIKE SCHOOL***

July 24 – 28, 2017  
0800 – 1700 hours  
Scranton Police Department  
Scranton, Pennsylvania

**Be prepared for the street! This essential training combines Emergency Vehicle Operations for bike officers with patrol procedures, tactics, night operations, scenarios, and basic bike maintenance and on-the-road repairs. Learn to ride like a pro, avoid crashes, and use your bike to foil the bad guys every time. Off-road riding and urban specific scenarios are included.**

**Upon successful completion, officers will be certified by the International Police Mountain Bike Association. Equipment list will be sent separately.**

**COURSE COST: \$450.00**

NAME: \_\_\_\_\_

DEPARTMENT: \_\_\_\_\_

ADDRESS: \_\_\_\_\_

PHONE: \_\_\_\_\_

E-MAIL: \_\_\_\_\_

Point of contact Training Sgt. Patrick Gerrity at [pgerrity@scrantonpa.gov](mailto:pgerrity@scrantonpa.gov) or 570-963-1222.

**Class size is extremely limited and seats will be filled on a first-come first-served basis.**

## IPMBA POLICE CYCLIST COURSE

### SAMPLE MANDATORY EQUIPMENT AND MATERIALS CHECKLIST

#### Duty Bicycle

- Reputable manufacturer mountain bike in good working order, properly fitted
- Street/combo tires (*size 26 × 1.5–26 × 2.1*)
- Pedal retention devices (*toe clips or clip-less pedals*)
- Two water bottle cages and bottles
- Hydration delivery system (*recommended*)
- Headlight (*42 lumens measured at 10 ft.*)
- Steady or flashing red taillight
- Rear mount kick stand
- Rear rack with full size rack bag
- Off-road tires (*optional*)

#### Tools

- Patch kit
- Tire levers
- Two spare tubes
- Frame-mounted tire pump
- Allen wrenches (4, 5, 6, 8mm)
- Wrenches (8, 10mm)

#### Safety Equipment

- Eye protection (*wraparound, clear and tinted*)
- Bicycle helmet (*ANSI, Snell, or CPSC-approved*)
- Padded cycling gloves
- Body armor protective vest

#### Attire

- Full duty uniform (*worn daily*)
  - Shirt
  - Shorts/Pants
  - Shoes
- Rain gear (*jacket, pants*)
- Off-road cycling clothes (*optional*)

#### Duty Equipment

- Firearm (*optional if live-fire exercises are not included*)
- Magazine
- Baton
- Handcuffs
- Cuff key
- Flashlight
- Keepers

#### Other

- The Complete Guide to Public Safety Cycling*
- Pencil/Pen/Notebook
- Bug spray
- Sunscreen skin protection
- Physical Activity Readiness Questionnaire (PAR-Q) (*required*) and medical clearance sheet (*if indicated by PAR-Q*)
- IPMBA waiver (*to be signed on-site*)

# PAR-Q & YOU

(A Questionnaire for People Aged 15 to 69)

Regular physical activity is fun and healthy, and increasingly more people are starting to become more active every day. Being more active is very safe for most people. However, some people should check with their doctor before they start becoming much more physically active.

If you are planning to become much more physically active than you are now, start by answering the seven questions in the box below. If you are between the ages of 15 and 69, the PAR-Q will tell you if you should check with your doctor before you start. If you are over 69 years of age, and you are not used to being very active, check with your doctor.

Common sense is your best guide when you answer these questions. Please read the questions carefully and answer each one honestly: check YES or NO.

YES	NO	
<input type="checkbox"/>	<input type="checkbox"/>	1. <b>Has your doctor ever said that you have a heart condition <u>and</u> that you should only do physical activity recommended by a doctor?</b>
<input type="checkbox"/>	<input type="checkbox"/>	2. <b>Do you feel pain in your chest when you do physical activity?</b>
<input type="checkbox"/>	<input type="checkbox"/>	3. <b>In the past month, have you had chest pain when you were not doing physical activity?</b>
<input type="checkbox"/>	<input type="checkbox"/>	4. <b>Do you lose your balance because of dizziness or do you ever lose consciousness?</b>
<input type="checkbox"/>	<input type="checkbox"/>	5. <b>Do you have a bone or joint problem (for example, back, knee or hip) that could be made worse by a change in your physical activity?</b>
<input type="checkbox"/>	<input type="checkbox"/>	6. <b>Is your doctor currently prescribing drugs (for example, water pills) for your blood pressure or heart condition?</b>
<input type="checkbox"/>	<input type="checkbox"/>	7. <b>Do you know of <u>any other reason</u> why you should not do physical activity?</b>

If  
you  
answered

## YES to one or more questions

Talk with your doctor by phone or in person BEFORE you start becoming much more physically active or BEFORE you have a fitness appraisal. Tell your doctor about the PAR-Q and which questions you answered YES.

- You may be able to do any activity you want — as long as you start slowly and build up gradually. Or, you may need to restrict your activities to those which are safe for you. Talk with your doctor about the kinds of activities you wish to participate in and follow his/her advice.
- Find out which community programs are safe and helpful for you.

## NO to all questions

If you answered NO honestly to all PAR-Q questions, you can be reasonably sure that you can:

- start becoming much more physically active — begin slowly and build up gradually. This is the safest and easiest way to go.
- take part in a fitness appraisal — this is an excellent way to determine your basic fitness so that you can plan the best way for you to live actively. It is also highly recommended that you have your blood pressure evaluated. If your reading is over 144/94, talk with your doctor before you start becoming much more physically active.

### DELAY BECOMING MUCH MORE ACTIVE:

- if you are not feeling well because of a temporary illness such as a cold or a fever — wait until you feel better; or
- if you are or may be pregnant — talk to your doctor before you start becoming more active.

**PLEASE NOTE:** If your health changes so that you then answer YES to any of the above questions, tell your fitness or health professional. Ask whether you should change your physical activity plan.

**Informed Use of the PAR-Q:** The Canadian Society for Exercise Physiology, Health Canada, and their agents assume no liability for persons who undertake physical activity, and if in doubt after completing this questionnaire, consult your doctor prior to physical activity.

**No changes permitted. You are encouraged to photocopy the PAR-Q but only if you use the entire form.**

NOTE: If the PAR-Q is being given to a person before he or she participates in a physical activity program or a fitness appraisal, this section may be used for legal or administrative purposes.

"I have read, understood and completed this questionnaire. Any questions I had were answered to my full satisfaction."

NAME \_\_\_\_\_

SIGNATURE \_\_\_\_\_

DATE \_\_\_\_\_

SIGNATURE OF PARENT \_\_\_\_\_

WITNESS \_\_\_\_\_

or GUARDIAN (for participants under the age of majority)

**Note: This physical activity clearance is valid for a maximum of 12 months from the date it is completed and becomes invalid if your condition changes so that you would answer YES to any of the seven questions.**



# PAR-Q & YOU

CANADA'S  
**Physical Activity Guide**  
to Healthy Active Living

## Physical activity improves health.

Every little bit counts, but more is even better – everyone can do it!

Get active your way – build physical activity into your daily life...

- at home
  - at school
  - at work
  - at play
  - on the way
- ...that's active living!

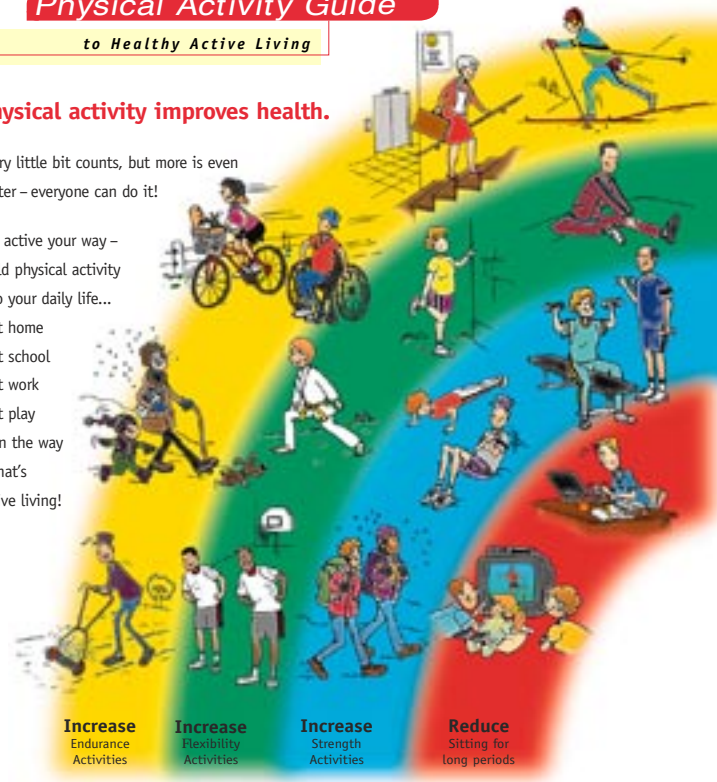

- Increase** Endurance Activities
- Increase** Flexibility Activities
- Increase** Strength Activities
- Reduce** Sitting for long periods

Choose a variety of activities from these three groups:

**Endurance**  
4-7 days a week  
Continuous activities for your heart, lungs and circulatory system.

**Flexibility**  
4-7 days a week  
Gentle reaching, bending and stretching activities to keep your muscles relaxed and joints mobile.

**Strength**  
2-4 days a week  
Activities against resistance to strengthen muscles and bones and improve posture.

Starting slowly is very safe for most people. Not sure? Consult your health professional.

For a copy of the *Guide Handbook* and more information: **1-888-334-9769**, or [www.paguide.com](http://www.paguide.com)

Eating well is also important. Follow *Canada's Food Guide to Healthy Eating* to make wise food choices.

## Get Active Your Way, Every Day – For Life!

Scientists say accumulate 60 minutes of physical activity every day to stay healthy or improve your health. As you progress to moderate activities you can cut down to 30 minutes, 4 days a week. Add-up your activities in periods of at least 10 minutes each. Start slowly... and build up.

Time needed depends on effort				
Very Light Effort	Light Effort	Moderate Effort	Vigorous Effort	Maximum Effort
• Strolling • Dusting	60 minutes • Light walking • Volleyball • Easy gardening • Stretching	30-60 minutes • Brisk walking • Biking • Raking leaves • Swimming • Dancing • Water aerobics	20-30 minutes • Aerobics • Jogging • Hockey • Basketball • Fast swimming • Fast dancing	• Sprinting • Racing
Range needed to stay healthy				

## You Can Do It – Getting started is easier than you think

Physical activity doesn't have to be very hard. Build physical activities into your daily routine.

- Walk whenever you can – get off the bus early, use the stairs instead of the elevator.
- Reduce inactivity for long periods, like watching TV.
- Get up from the couch and stretch and bend for a few minutes every hour.
- Play actively with your kids.
- Choose to walk, wheel or cycle for short trips.
- Start with a 10 minute walk – gradually increase the time.
- Find out about walking and cycling paths nearby and use them.
- Observe a physical activity class to see if you want to try it.
- Try one class to start – you don't have to make a long-term commitment.
- Do the activities you are doing now, more often.

## Benefits of regular activity: Health risks of inactivity:

- |  |  |
|--|--|
| <ul style="list-style-type: none"> <li>• better health</li> <li>• improved fitness</li> <li>• better posture and balance</li> <li>• better self-esteem</li> <li>• weight control</li> <li>• stronger muscles and bones</li> <li>• feeling more energetic</li> <li>• relaxation and reduced stress</li> <li>• continued independent living in later life</li> </ul> | <ul style="list-style-type: none"> <li>• premature death</li> <li>• heart disease</li> <li>• obesity</li> <li>• high blood pressure</li> <li>• adult-onset diabetes</li> <li>• osteoporosis</li> <li>• stroke</li> <li>• depression</li> <li>• colon cancer</li> </ul> |
|--|--|

Source: Canada's Physical Activity Guide to Healthy Active Living, Health Canada, 1998 <http://www.hc-sc.gc.ca/hppb/paguide/pdf/guideEng.pdf>

© Reproduced with permission from the Minister of Public Works and Government Services Canada, 2002.

### FITNESS AND HEALTH PROFESSIONALS MAY BE INTERESTED IN THE INFORMATION BELOW:

The following companion forms are available for doctors' use by contacting the Canadian Society for Exercise Physiology (address below):

The **Physical Activity Readiness Medical Examination (PARmed-X)** – to be used by doctors with people who answer YES to one or more questions on the PAR-Q.

The **Physical Activity Readiness Medical Examination for Pregnancy (PARmed-X for Pregnancy)** – to be used by doctors with pregnant patients who wish to become more active.

#### References:

- Arraix, G.A., Wigle, D.T., Mao, Y. (1992). Risk Assessment of Physical Activity and Physical Fitness in the Canada Health Survey Follow-Up Study. **J. Clin. Epidemiol.** 45:4 419-428.
- Mottola, M., Wolfe, L.A. (1994). Active Living and Pregnancy. In: A. Quinney, L. Gauvin, T. Wall (eds.), **Toward Active Living: Proceedings of the International Conference on Physical Activity, Fitness and Health**. Champaign, IL: Human Kinetics.
- PAR-Q Validation Report, British Columbia Ministry of Health, 1978.
- Thomas, S., Reading, J., Shephard, R.J. (1992). Revision of the Physical Activity Readiness Questionnaire (PAR-Q). **Can. J. Spt. Sci.** 17:4 338-345.

For more information, please contact the:

Canadian Society for Exercise Physiology  
202-185 Somerset Street West  
Ottawa, ON K2P 0J2  
Tel. 1-877-651-3755 • FAX (613) 234-3565  
Online: [www.csep.ca](http://www.csep.ca)

The original PAR-Q was developed by the British Columbia Ministry of Health. It has been revised by an Expert Advisory Committee of the Canadian Society for Exercise Physiology chaired by Dr. N. Gledhill (2002).

Disponible en français sous le titre «Questionnaire sur l'aptitude à l'activité physique - Q-AAP (révisé 2002)».

## IPMBA MEDICAL CLEARANCE FORM

If you answered "Yes" to any of the questions on the PAR-Q, you must have this form completed prior to enrolling in the IPMBA Course. If you answered "No" to all of the questions on the PAR-Q, it is not necessary to return this form.

Course Date: \_\_\_\_\_

Dear Medical Professional:

The person you are now seeing would like to participate in an on-bike training course developed by the International Police Mountain Bike Association (IPMBA) and taught by a certified IPMBA Instructor.

Because this person answered "yes" to one or more questions on the Physical Activity Readiness Questionnaire (PAR-Q), medical clearance is required to participate in the training. Please be aware that IPMBA Courses are physically demanding, requiring an extensive amount of on-bike exercises, in the form of rides (both on- and off-road) and various bike-handling drills. The courses range in duration from three to five days.

Based on this individual's medical history and current medical status, please conduct an appropriate medical screening and indicate below whether in your opinion, he/she is approved to attend this training:

Patient's Name: \_\_\_\_\_

- Yes, this person has been screened and **is** approved attend the training course.
- No, this person has been screened and **is not** approved to attend this training course.

Signature: \_\_\_\_\_ Date: \_\_\_\_\_

Name, Printed: \_\_\_\_\_

Address: \_\_\_\_\_

Telephone: \_\_\_\_\_

**Please fill out and return immediately to:**

Department Name: \_\_\_\_\_

Attention: \_\_\_\_\_

Address: \_\_\_\_\_

Phone: \_\_\_\_\_ Fax: \_\_\_\_\_ Email: \_\_\_\_\_

Please send a copy of this completed form to the individual screened. Any questions should be addressed to the above-listed contact person. Thank you for your assistance.